

# LEAWOOD SOUTH, 9TH PLAT

## A REPLAT OF LOTS 20, 21, & 22, BLK. 25

### 6TH PLAT

#### LEAWOOD, KANSAS

1744434  
 STATE OF KANSAS }  
 COUNTY OF JOHNSON }  
 FILED FOR RECORD  
 1987 OCT -1 A 10:21 5  
*Robert Scott*  
 REGISTER OF DEEDS  
 BY *Blk 7 Page 43 DEP*

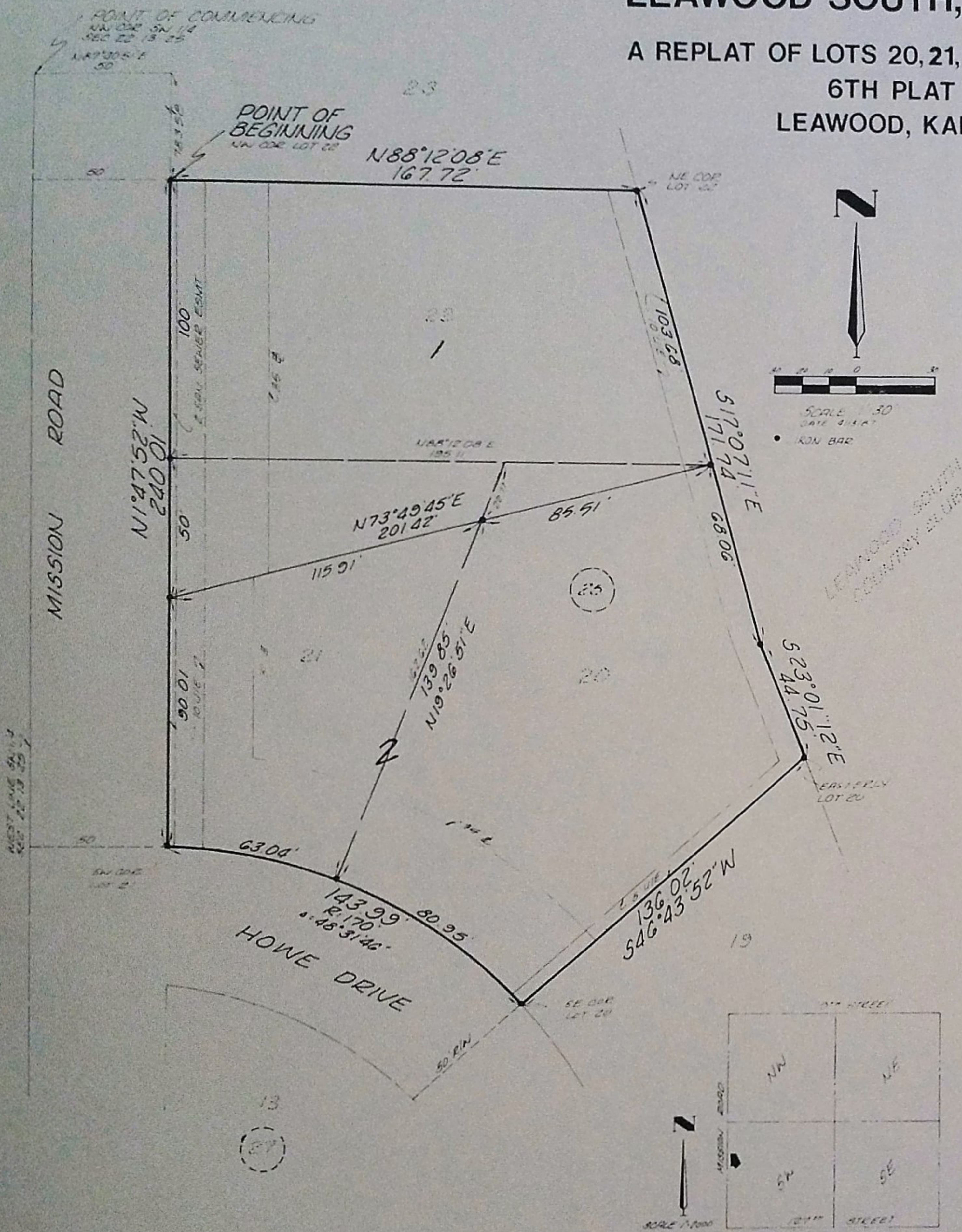

LAND SURVEY CO.  
 13000 10TH ST. - PO. BOX 528  
 GRANDVIEW, MO. 64030  
 816-966-0839

LOCATION MAP  
 SEC. 22-13-25

20, 136.02 ft.

Michael L. Best on behalf of  
*F. Gary Christie*  
 Michael L. Best  
 Michael L. Best, Treasurer, by  
 4 August Michael L. Best  
 Treasurer

4 Aug  
*Robert L. Christie*

*Kelly G. Corrigan*  
 APRIL  
*George Hulse*

MAY  
*Marcia Reinhardt*

*Michael L. Baldus*

January 11, 1988  
 28TH

4TH  
*Martina Heizer*

DATE 7/20/87

LEAWOOD SOUTH, 9TH PLAT  
 A REPLAT OF LOTS 20, 21,  
 AND 22, BLOCK 25,  
 6TH PLAT  
 CITY OF LEAWOOD,  
 JOHNSON COUNTY, KANSAS  
 SEC. 27-13-25